Annual Conference

New Control Rules Told

Legion Urges Membership

Aime Passes Away Here

Yacht Club Names Board

LEE HILL, 5-V.

Shade Ownership Of Parks Will Help All Mississippi

Local Office Closes Soon

Gala Flea-Fly Gridiron Classic Ends In 27-27 Tie

CLERMONT HARBOR METHODIST CHURCH

Christmas Day . . . . . 8:00 A.M.

MAIN STREET METHODIST CHURCH

Christmas Day . . . . . 7:00 A.M.

CHRIST EPISCOPAL CHURCH

Christmas Eve . . . . . 11:00 P.M.
Christmas Day . . . . . 11:00 A.M.

CHURCH OF THE ANNUNCIATION, KILN

Confession . . . . . 4-5:00 P.M.
Christmas Eve . . . . . Midnight Mass
Christmas Day . . . . . 9:00 P.M.

MACDONELL CATHOLIC CHAPEL

Christmas Day . . . . . 8:00 A.M.

WEBB CITIES CATHOLIC CHAPEL

Christmas Day . . . . . 8:00 A.M.

NEWSON CATHOLIC CHAPEL

Christmas Day . . . . . 8:00 A.M.

ST. ROSE de LIMA

Christmas Eve . . . . . Midnight Mass
Christmas Day . . . . . 8, 9 A.M.

OUR LADY OF THE GULF CATHOLIC CHURCH

Christmas Eve . . . . . [illegible]
Christmas Day . . . . . [illegible]

[illegible] CHAPEL

Christmas Day . . . . . 7:00 P.M.

ST. [illegible]

[illegible]

PHOTOGRAPHY CONFERENCE SCHEDULED

Live Your Property With

MOLLERE REALTY CO.

Commercial Acreage Or Residential.

We Advertise Healthy On Your Different Property.

Call Us 10 Office Terrace, Beginning Oct. 15th.

Time Is Ours, Too.

We Will Gladly Manage Your Property.

Phone [illegible]

TO YOUR SCHOOL

COMMISSION COUNCIL OF

BAY ST. LOUIS, MISS

c/o Warren E. Trout, T

LOYAL

SERVICE

How often have you noticed employees of Mississippi Power Company [illegible] problem? Quite often, no doubt, because [illegible] of our employees [illegible] than a 5-year service record are very meaning-ful[illegible] problem.

For more than a quarter of a century [illegible] our customers with dependable electrical service. We are confident that we have [illegible] the goal we sought to achieve for better communities. We [illegible] without the loyal and efficient service we gained from our employees [illegible]

[redacted]

[redacted] A. [redacted] and Father [redacted] talk over the days problems in front of the fire. [redacted]

[redacted] of the Grace [redacted] at St. Michael's [redacted] these times were reserved. We [redacted]

It is obvious that his fellows [redacted] some of things disappointment to him.

"One of our problems is in wanting these boys to have a place in the world," he says. "We have [redacted] school, but they can't get the specialized [redacted] they need."

Father Mussard smiles and [redacted] shoulders.

"[redacted]," he says. "Many [redacted] and [redacted] and [redacted] problems [redacted] the [redacted]."

Father Mussard speaks deeply with worry and concern.

"We try never to send a boy back to the [redacted] which caused his problem. We try to keep them here until they are [redacted] for a job or go into the [redacted]. We especially urge the boys to go into the service. There they have an opportunity to learn a skilled trade and they have the same kind of security that we try to give them here."

Father Mussard points out that he does not like to send the boys back into the same kind of environment that caused the boys problem in the first place.

"If we did this," he says, "our work here would not be of any use."

St. Michael's Farm is in its infancy.

The core of the farm is an old farm house. Partitions have been closed in to make room for books. Renovations have taked on the old house. To get to Father Mussard's office you pass through the bathroom.

Father Mussard smiles as he takes you into his office.

"It is a rather unconventional entrance," he says, "but it is eventually going to be our infirmary. That is why we wanted to have it near the bathroom. Wait's more it is entirely isolated from the rest of the house."

The center of activity is the community room. A cheerful fire blazes away in the fireplace. A table and chairs provide a place for the boys to do their homework. Several comfortable arm chairs are placed before the fireplace and a shelf of books is within easy reach.

But all is not relaxing before a warming fire. A bell rings. It is the chore bell.

"Who has the chickens this week," a blond headed youngster calls across the room.

"Not me," answers a tall rangy youth, "I'm on bags this week."

The week begins.

Dave feeds the geese, Bill looks after the bags and Carl does the cooking.

Father Mussard goes on an inspection tour.

"Rudy," he calls with good natured severity. "Dust that shelf."

Rudy looks at him with innocent eyes.

"I just did. That's not dust, it's the way the paint looks."

Father Mussard wipes at the offending blemish with a rag.

"If it's not dust," he said, "how come it goes away when I wipe it with a rag?"

"I guess I didn't see it," Rudy answers sheepishly.

And so night comes to St. Michael's Farm.

Father Mussard pauses on his inspection tour and indicates a concrete foundation.

"This is where we are going to build the new dormitory," he says. "We really need it expand so we can take more of more boys."

"By the way," he adds, "if any of your readers want to contribute to our work here, tell them to get in touch with Father Gerrard at Christ Church School. We hedge on a lot and will see that it reaches us."

DAVE is in charge of the farm. He has been at St. Michael's since the farm was started. He does the goose picking from all of his boss.

[redacted] BILL [redacted] is in charge of the bags. He [redacted] the farm [redacted] the goose picking from all of his boss.

[redacted] CARL [redacted] is in charge of the cooking. He [redacted] the farm [redacted] the goose picking from all of his boss.

[redacted] the goose [redacted] the farm [redacted] the goose picking from all of his boss.

[redacted] the farm [redacted] the goose picking from all of his boss.

[redacted] the farm [redacted] the goose picking from all of his boss.

[

Star ★ Theatre

Noel

As the Christmas season approaches, may its inner spirit be revealed once again amongst all.

Merry Christmas

Gulf

LEGION THEATRE

IT'S NOT TOO

[redacted]

[redacted]

[redacted]

[redacted]

Tomorrow—

[redacted]

Kih Wins 20 Straight

[redacted]

[redacted]

[redacted]

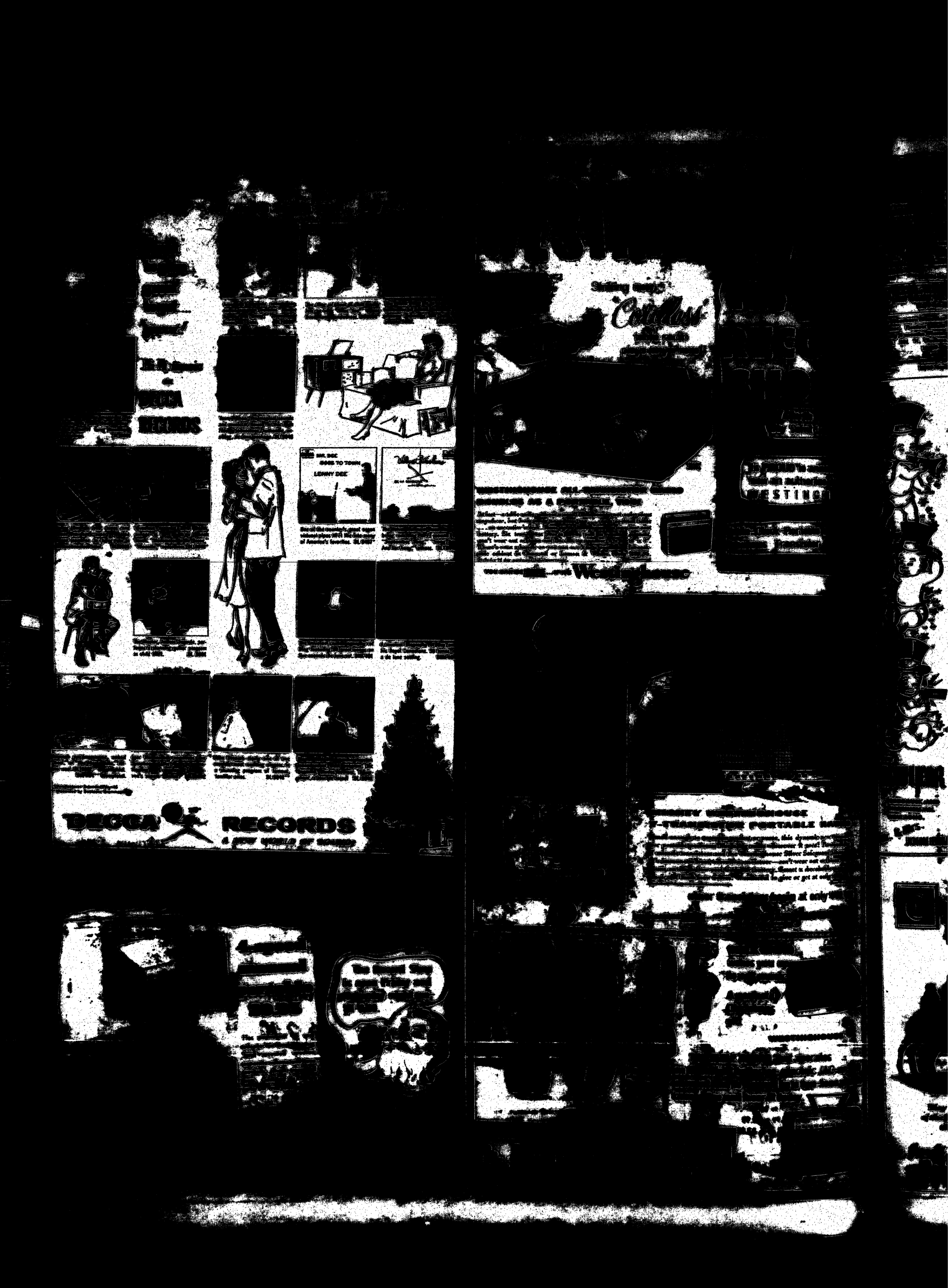
DECCA
RECORDS
A NEW WORLD OF SOUND
LENNY DEE
Cordless
Westinghouse

Alma.....
Continued from page 1
MERRY CHRISTMAS
Sanfilippo Brothers
AUGUST, PHILIP, SAM & DOMINICK
MORRIS ON Commercial
As the happy music of the season fills the air, we hope it will bring you much harmony and cheer.
EINGHORN'S DEPT. STORE
In step with the season, we wish you a Merry Christmas!
TOT SHOPPE
111 North Beach Blvd.
ANNOUNCING
SELLIER'S
VARIETY STORE
POPULAR - PRICES
FIRE - WORKS
SUNDRIES
PHONE NO 7-4467
WASHINGTON ST. & SOUTH BEACH
May the guiding star of the true Yuletide significance illumine the pathway for your journey through life . . .
A-1 Radio and TV Service
(Corner of Washington and Beach)
WE HERE AT WILCOX APPLIANCE CO. WANT TO WISH YOU ALL A VERY MERRY CHRISTMAS. AND THANK YOU SO MUCH FOR MAKING 1957 A VERY PROSPEROUS YEAR FOR US.
IN APPRECIATION FOR THIS FINE BUSINESS YOU HAVE GIVEN US WE HAVE PUT SPECIAL PRICES ON ALL OUR APPLIANCES FOR YOU FOR CHRISTMAS
YOU MAY BUY NOW & PAY NOTHING, UNTIL Feb. 1958
BE SURE TO GIVE HER A FRIGIDAIRE DRYER FOR CHRISTMAS
SPECIAL PRICES ON DRYERS FOR CHRISTMAS
WILCOX
... To all our many wonderful friends!
MARIE and CLAUD MONTI
HAPPY HOLIDAY
Dolores Dog Co.
Happy New Year 1957
Happy Year Bakery

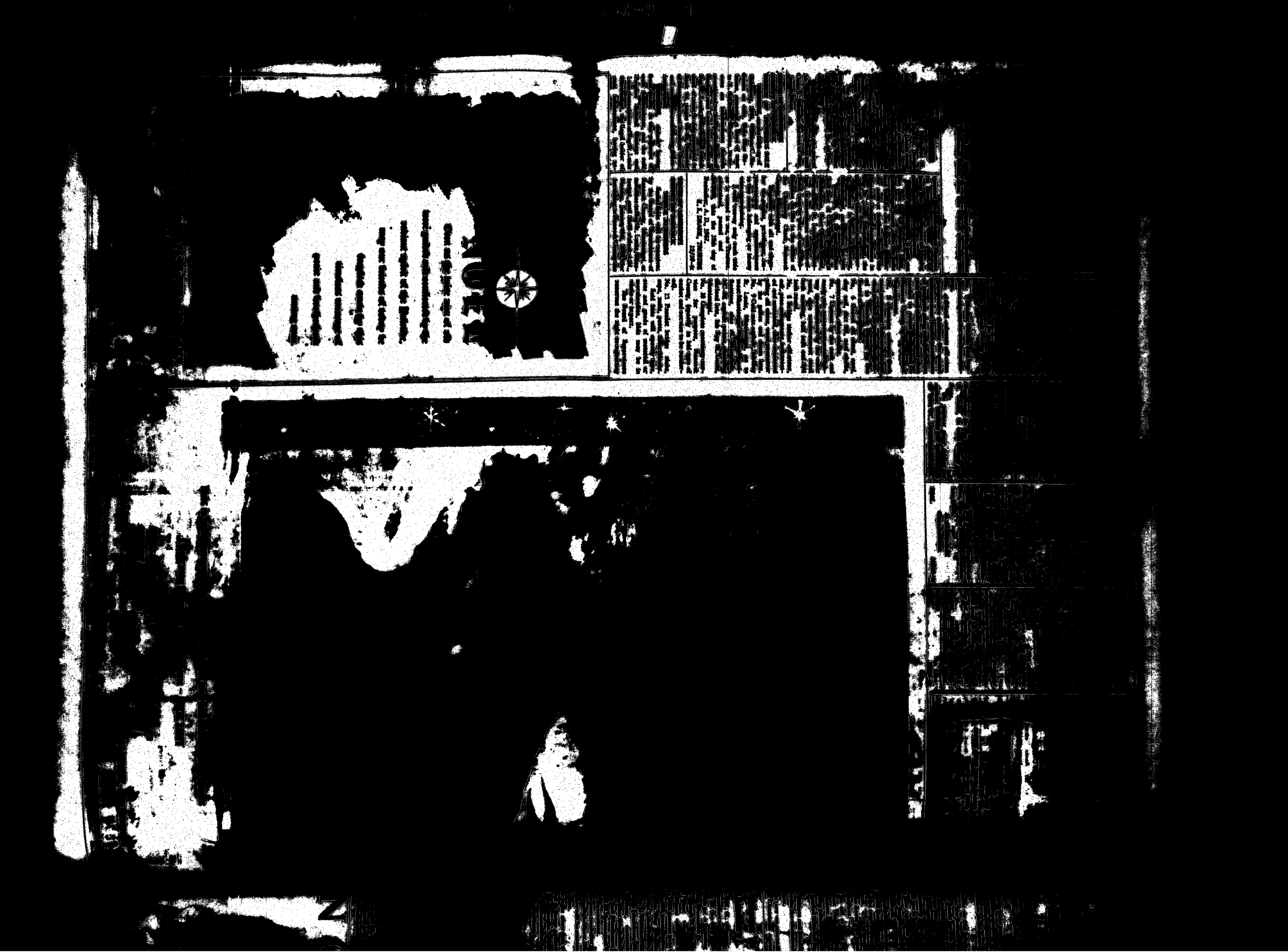

Loans Arranged
DAILY MONTHLY PAYMENTS
Tower Loan Brokers
HARRY and LOUISE LYNCH
The only 1958 car that offers more
of everything you want
53 FORD
BUNDLES OF HOLIDAY CHEER!
NOEL
Gold Medal Bakery

FRYERS ..... 29¢

HAMS ..... 53¢

PORK CHOPS ..... 65¢

PORK CHOPS ..... 49¢

WIENERS
1 lb. 39¢

HAMBURG
1 lb. 39¢

1 lb.

TURKEYS
lb. 39¢

SAUSAGE
lb. 39¢

BACON
lb. 49¢

Frankfurters
lb. 49¢

Wieners
lb. 49¢

OXTAIL ... lb. 39¢

NECK ..... lb. 35¢

BLUE NECK ... lb. 35¢

MEAT FLAVORED
lb. 39¢

MEAT SAW
lb. 39¢

Pickled Hocks
lb. 19¢

Ham
lb. 39¢

Bacon
lb. 39¢

Pork
lb. 39¢

SUGAR
10 lbs. 89¢

WHITE HOUSE
lb. 59¢

WHITE HOUSE
lb. $1.00

TEST evaporated MILK
2 — 25¢

lb. ..... 19¢

lb. ..... 19¢

lb. 19

Mrs. Geo. Moring Passes Away

Funeral services were held in Pass Christian last Thursday afternoon for Mrs. Georgia M. Moring, prominent Pass Christian and Biloxi resident who died Tuesday morning at her residence in Pass Christian after a lingering illness.

Mrs. Moring, formerly Miss Georgia M. Hamilton, was born in Pass Christian, the daughter of the late Capt. Thomas Hamilton and Mrs. Hamilton. She was married to the late George W. Moring, prominent Biloxi and Pass Christian lumber manufacturer, who died in 1929.

The Rev. Joseph H. Hamilton, pastor of Trinity Episcopal Church, officiated at the services. Interment was in Live Oak Cemetery in Pass Christian.

The former Miss Hamilton, Mrs. Moring was the daughter of the late Arthur D. Hamilton and Grace Phillips Hamilton. She was a prominent member of the Pass Christian Junior League and a leader in civic and cultural affairs in the city before coming with Mr. Moring and her family to Pass Christian where they resided at an estate on Wolf River.

She was a member of the Trinity Church, the Pass Christian Garden Club, the Pass Christian Yacht Club and a member of the Beauvoir Woman's Circle.

Survivors include two sons, Henry Moring, of Biloxi, and Thomas Hamilton Moring, of Pass Christian; a brother, Thomas Hamilton, of Biloxi, and a sister, Mrs. Cecil Taylor, the wife of Cecil Taylor, Pass Christian, and a grandson, Hamilton Moring.

Pallbearers were Thomas Hamilton, Henry Moring, Cecil Taylor, Hamilton Moring, Jr., Jack Taylor and Jack Taylor, Jr.

Honorary pallbearers were Dr. Ernest Ladner, Dr. Ernest Ladner, Jr., Dr. Ernest Ladner, III, Dr. Ernest Ladner, IV, Dr. Ernest Ladner, V, Dr. Ernest Ladner, VI, Dr. Ernest Ladner, VII, Dr. Ernest Ladner, VIII, Dr. Ernest Ladner, IX, Dr. Ernest Ladner, X, Dr. Ernest Ladner, XI, Dr. Ernest Ladner, XII, Dr. Ernest Ladner, XIII, Dr. Ernest Ladner, XIV, Dr. Ernest Ladner, XV, Dr. Ernest Ladner, XVI, Dr. Ernest Ladner, XVII, Dr. Ernest Ladner, XVIII, Dr. Ernest Ladner, XIX, Dr. Ernest Ladner, XX, Dr. Ernest Ladner, XXI, Dr. Ernest Ladner, XXII, Dr. Ernest Ladner, XXIII, Dr. Ernest Ladner, XXIV, Dr. Ernest Ladner, XXV, Dr. Ernest Ladner, XXVI, Dr. Ernest Ladner, XXVII, Dr. Ernest Ladner, XXVIII, Dr. Ernest Ladner, XXIX, Dr. Ernest Ladner, XXX, Dr. Ernest Ladner, XXXI, Dr. Ernest Ladner, XXXII, Dr. Ernest Ladner, XXXIII, Dr. Ernest Ladner, XXXIV, Dr. Ernest Ladner, XXXV, Dr. Ernest Ladner, XXXVI, Dr. Ernest Ladner, XXXVII, Dr. Ernest Ladner, XXXVIII, Dr. Ernest Ladner, XXXIX, Dr. Ernest Ladner, XL, Dr. Ernest Ladner, XLI, Dr. Ernest Ladner, XLII, Dr. Ernest Ladner, XLIII, Dr. Ernest Ladner, XLIV, Dr. Ernest Ladner, XLV, Dr. Ernest Ladner, XLVI, Dr. Ernest Ladner, XLVII, Dr. Ernest Ladner, XLVIII, Dr. Ernest Ladner, XLIX, Dr. Ernest Ladner, L, Dr. Ernest Ladner, LI, Dr. Ernest Ladner, LII, Dr. Ernest Ladner, LIII, Dr. Ernest Ladner, LIV, Dr. Ernest Ladner, LV, Dr. Ernest Ladner, LVI, Dr. Ernest Ladner, LVII, Dr. Ernest Ladner, LVIII, Dr. Ernest Ladner, LIX, Dr. Ernest Ladner, LX, Dr. Ernest Ladner, LXI, Dr. Ernest Ladner, LXII, Dr. Ernest Ladner, LXIII, Dr. Ernest Ladner, LXIV, Dr. Ernest Ladner, LXV, Dr. Ernest Ladner, LXVI, Dr. Ernest Ladner, LXVII, Dr. Ernest Ladner, LXVIII, Dr. Ernest Ladner, LXIX, Dr. Ernest Ladner, LXX, Dr. Ernest Ladner, LXXI, Dr. Ernest Ladner, LXXII, Dr. Ernest Ladner, LXXIII, Dr. Ernest Ladner, LXXIV, Dr. Ernest Ladner, LXXV, Dr. Ernest Ladner, LXXVI, Dr. Ernest Ladner, LXXVII, Dr. Ernest Ladner, LXXVIII, Dr. Ernest Ladner, LXXIX, Dr. Ernest Ladner, LXXX, Dr. Ernest Ladner, LXXXI, Dr. Ernest Ladner, LXXXII, Dr. Ernest Ladner, LXXXIII, Dr. Ernest Ladner, LXXXIV, Dr. Ernest Ladner, LXXXV, Dr. Ernest Ladner, LXXXVI, Dr. Ernest Ladner, LXXXVII, Dr. Ernest Ladner, LXXXVIII, Dr. Ernest Ladner, LXXXIX, Dr. Ernest Ladner, XC, Dr. Ernest Ladner, XCI, Dr. Ernest Ladner, XCII, Dr. Ernest Ladner, XCIII, Dr. Ernest Ladner, XCIV, Dr. Ernest Ladner, XCV, Dr. Ernest Ladner, XCVI, Dr. Ernest Ladner, XCVII, Dr. Ernest Ladner, XCVIII, Dr. Ernest Ladner, XCIX, Dr. Ernest Ladner, C, Dr. Ernest Ladner, CI, Dr. Ernest Ladner, CII, Dr. Ernest Ladner, CIII, Dr. Ernest Ladner, CIV, Dr. Ernest Ladner, CV, Dr. Ernest Ladner, CVI, Dr. Ernest Ladner, CVII, Dr. Ernest Ladner, CVIII, Dr. Ernest Ladner, CIX, Dr. Ernest Ladner, CX, Dr. Ernest Ladner, CXI, Dr. Ernest Ladner, CXII, Dr. Ernest Ladner, CXIII, Dr. Ernest Ladner, CXIV, Dr. Ernest Ladner, CXV, Dr. Ernest Ladner, CXVI, Dr. Ernest Ladner, CXVII, Dr. Ernest Ladner, CXVIII, Dr. Ernest Ladner, CXIX, Dr. Ernest Ladner, CXX, Dr. Ernest Ladner, CXXI, Dr. Ernest Ladner, CXXII, Dr. Ernest Ladner, CXXIII, Dr. Ernest Ladner, CXXIV, Dr. Ernest Ladner, CXXV, Dr. Ernest Ladner, CXXVI, Dr. Ernest Ladner, CXXVII, Dr. Ernest Ladner, CXXVIII, Dr. Ernest Ladner, CXXIX, Dr. Ernest Ladner, CXXX, Dr. Ernest Ladner, CXXXI, Dr. Ernest Ladner, CXXXII, Dr. Ernest Ladner, CXXXIII, Dr. Ernest Ladner, CXXXIV, Dr. Ernest Ladner, CXXXV, Dr. Ernest Ladner, CXXXVI, Dr. Ernest Ladner, CXXXVII, Dr. Ernest Ladner, CXXXVIII, Dr. Ernest Ladner, CXXXIX, Dr. Ernest Ladner, CXL, Dr. Ernest Ladner, CXLI, Dr. Ernest Ladner, CXLII, Dr. Ernest Ladner, CXLIII, Dr. Ernest Ladner, CXLIV, Dr. Ernest Ladner, CXLV, Dr. Ernest Ladner, CXLVI, Dr. Ernest Ladner, CXLVII, Dr. Ernest Ladner, CXLVIII, Dr. Ernest Ladner, CXLIX, Dr. Ernest Ladner, CL, Dr. Ernest Ladner, CLI, Dr. Ernest Ladner, CLII, Dr. Ernest Ladner, CLIII, Dr. Ernest Ladner, CLIV, Dr. Ernest Ladner, CLV, Dr. Ernest Ladner, CLVI, Dr. Ernest Ladner, CLVII, Dr. Ernest Ladner, CLVIII, Dr. Ernest Ladner, CLIX, Dr. Ernest Ladner, CLX, Dr. Ernest Ladner, CLXI, Dr. Ernest Ladner, CLXII, Dr. Ernest Ladner, CLXIII, Dr. Ernest Ladner, CLXIV, Dr. Ernest Ladner, CLXV, Dr. Ernest Ladner, CLXVI, Dr. Ernest Ladner, CLXVII, Dr. Ernest Ladner, CLXVIII, Dr. Ernest Ladner, CLXIX, Dr. Ernest Ladner, CLXX, Dr. Ernest Ladner, CLXXI, Dr. Ernest Ladner, CLXXII, Dr. Ernest Ladner, CLXXIII, Dr. Ernest Ladner, CLXXIV, Dr. Ernest Ladner, CLXXV, Dr. Ernest Ladner, CLXXVI, Dr. Ernest Ladner, CLXXVII, Dr. Ernest Ladner, CLXXVIII, Dr. Ernest Ladner, CLXXIX, Dr. Ernest Ladner, CLXXX, Dr. Ernest Ladner, CLXXXI, Dr. Ernest Ladner, CLXXXII, Dr. Ernest Ladner, CLXXXIII, Dr. Ernest Ladner, CLXXXIV, Dr. Ernest Ladner, CLXXXV, Dr. Ernest Ladner, CLXXXVI, Dr. Ernest Ladner, CLXXXVII, Dr. Ernest Ladner, CLXXXVIII, Dr. Ernest Ladner, CLXXXIX, Dr. Ernest Ladner, CXC, Dr. Ernest Ladner, CXCI, Dr. Ernest Ladner, CXCII, Dr. Ernest Ladner, CXCIII, Dr. Ernest Ladner, CXCIV, Dr. Ernest Ladner, CXCV, Dr. Ernest Ladner, CXCVI, Dr. Ernest Ladner, CXCVII, Dr. Ernest Ladner, CXCVIII, Dr. Ernest Ladner, CXCIX, Dr. Ernest Ladner, CC, Dr. Ernest Ladner, CCI, Dr. Ernest Ladner, CCII, Dr. Ernest Ladner, CCIII, Dr. Ernest Ladner, CCIV, Dr. Ernest Ladner, CCV, Dr. Ernest Ladner, CCVI, Dr. Ernest Ladner, CCVII, Dr. Ernest Ladner, CCVIII, Dr. Ernest Ladner, CCIX, Dr. Ernest Ladner, CCX, Dr. Ernest Ladner, CCXI, Dr. Ernest Ladner, CCXII, Dr. Ernest Ladner, CCXIII, Dr. Ernest Ladner, CCXIV, Dr. Ernest Ladner, CCXV, Dr. Ernest Ladner, CCXVI, Dr. Ernest Ladner, CCXVII, Dr. Ernest Ladner, CCXVIII, Dr. Ernest Ladner, CCXIX, Dr. Ernest Ladner, CCXX, Dr. Ernest Ladner, CCXXI, Dr. Ernest Ladner, CCXXII, Dr. Ernest Ladner, CCXXIII, Dr. Ernest Ladner, CCXXIV, Dr. Ernest Ladner, CCXXV, Dr. Ernest Ladner, CCXXVI, Dr. Ernest Ladner, CCXXVII, Dr. Ernest Ladner, CCXXVIII, Dr. Ernest Ladner, CCXXIX, Dr. Ernest Ladner, CCXXX, Dr. Ernest Ladner, CCXXXI, Dr. Ernest Ladner, CCXXXII, Dr. Ernest Ladner, CCXXXIII, Dr. Ernest Ladner, CCXXXIV, Dr. Ernest Ladner, CCXXXV, Dr. Ernest Ladner, CCXXXVI, Dr. Ernest Ladner, CCXXXVII, Dr. Ernest Ladner, CCXXXVIII, Dr. Ernest Ladner, CCXXXIX, Dr. Ernest Ladner, CCXL, Dr. Ernest Ladner, CCXLI, Dr. Ernest Ladner, CCXLII, Dr. Ernest Ladner, CCXLIII, Dr. Ernest Ladner, CCXLIV, Dr. Ernest Ladner, CCXLV, Dr. Ernest Ladner, CCXLVI, Dr. Ernest Ladner, CCXLVII, Dr. Ernest Ladner, CCXLVIII, Dr. Ernest Ladner, CCXLIX, Dr. Ernest Ladner, CCL, Dr. Ernest Ladner, CCLI, Dr. Ernest Ladner, CCLII, Dr. Ernest Ladner, CCLIII, Dr. Ernest Ladner, CCLIV, Dr. Ernest Ladner, CCLV, Dr. Ernest Ladner, CCLVI, Dr. Ernest Ladner, CCLVII, Dr. Ernest Ladner, CCLVIII, Dr. Ernest Ladner, CCLIX, Dr. Ernest Ladner, CCLX, Dr. Ernest Ladner, CCLXI, Dr. Ernest Ladner, CCLXII, Dr. Ernest Ladner, CCLXIII, Dr. Ernest Ladner, CCLXIV, Dr. Ernest Ladner, CCLXV, Dr. Ernest Ladner, CCLXVI, Dr. Ernest Ladner, CCLXVII, Dr. Ernest Ladner, CCLXVIII, Dr. Ernest Ladner, CCLXIX, Dr. Ernest Ladner, CCLXX, Dr. Ernest Ladner, CCLXXI, Dr. Ernest Ladner, CCLXXII, Dr. Ernest Ladner, CCLXXIII, Dr. Ernest Ladner, CCLXXIV, Dr. Ernest Ladner, CCLXXV, Dr. Ernest Ladner, CCLXXVI, Dr. Ernest Ladner, CCLXXVII, Dr. Ernest Ladner, CCLXXVIII, Dr. Ernest Ladner, CCLXXIX, Dr. Ernest Ladner, CCLXXX, Dr. Ernest Ladner, CCLXXXI, Dr. Ernest Ladner, CCLXXXII, Dr. Ernest Ladner, CCLXXXIII, Dr. Ernest Ladner, CCLXXXIV, Dr. Ernest Ladner, CCLXXXV, Dr. Ernest Ladner, CCLXXXVI, Dr. Ernest Ladner, CCLXXXVII, Dr. Ernest Ladner, CCLX

[illegible] with sand a big sack [illegible] Christmas [illegible] Santa Claus [illegible] Christmas [illegible] a tree and [illegible] a Santa [illegible]

[illegible] Christmas [illegible] Christmas [illegible] Christmas [

Published by order of the Board of date 12/2, 1957.

SEAL. A. C. MITCHELL, Clerk

ORDERED, further, that said notice be signed by the Clerk of the Board and that due proof of publication thereof be filed within the time fixed for the filing of said bids.

12/12-4t

Merry Christmas

Merry Christmas

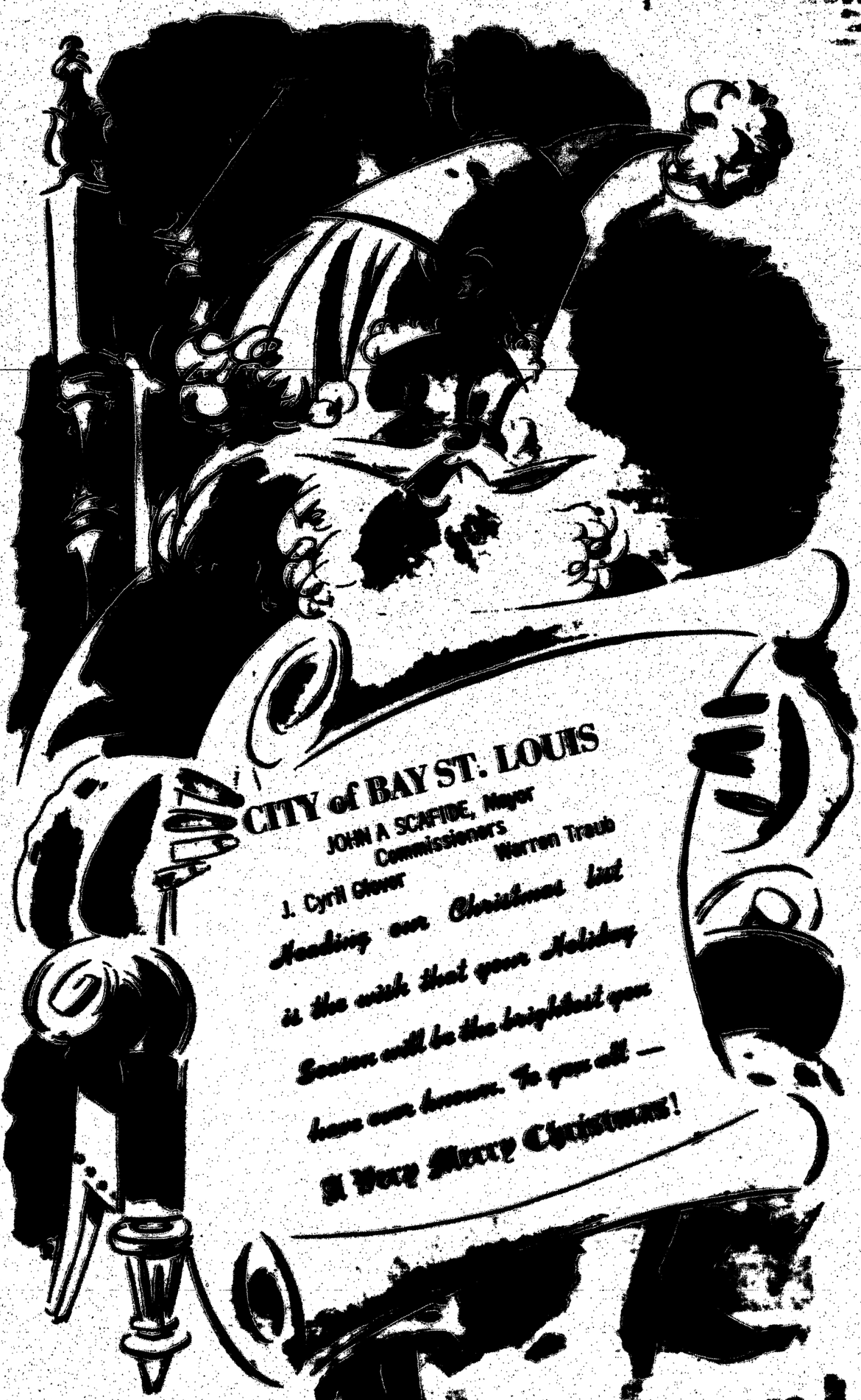

[redacted]

[redacted]

[redacted]

Mary & Jim Hayes

AND THEIR FAMILY OF IBA EMPLOYEES OF THE

FRANKLIN WAVE

REV. CHAS. W. ANDERSON
DAVID ANDERSON
HELDA ANDERSON
PAUL ANDERSON
JOHN ADAMS
ELVA BATCHELOR
ESTEL BINKLA
DEBORAH BLARNEY
ROMEO BOLTON
LEON BRADLEY
EVELYN BRUMFIELD
JACK BRUMFIELD
THOMAS BRUMFIELD
JEANETTE BRUCE
RUBY BURNS
CLEO CAMPBELL
HOUSTON CAMPBELL
MAYBELLE CAMPBELL
LEE CONWAY
MIKE CONWAY
ROSS CURTIS
THOMAS CURRAN
DOYLE DEMENO
ROSE DEMENOVICH
HENRY DOVE
LILLY DRAKO
WILLIAM EARLAND
CLARA EDMONDSON
[illegible]

MELLIE DARLEY
LAWRENCE DOWDEN, Jr.
CLARENCE DAVENING
FREDRICK GRAVES
ANNA FREEMAN
ROBERT GRIFFITH
JOHN GIPSON
CHARLES GATEWOOD
[illegible]
[illegible] GATEWOOD
DOROTHY GATEWOOD
RAYMOND GUERRA
P. J. GUERRA
[illegible] GRAY
NINA GRAY
[illegible]
[illegible]
[illegible]
[illegible]
[illegible]
A. G. HAGLER
[illegible]
[illegible]
[illegible]
[illegible]
[illegible]

Weekend PTA
Plans Gala Party,

QUALITY . . . SERVICE . . . SATIS

at Christmas t

Mrs. James A. Lagnaux Jr. shows her mock apple pie to Mrs. H. Burleigh at a recent meeting of the Home Demonstration Club.

"This is an apple pie without apples," Mrs. Lagnaux laughs. "It's really pretty good and it is one of my favorite recipes."

Her recipe is given below:

1 1/2 cups sugar
2 cups water
2 teaspoons cream of tartar
2 tablespoons lemon juice
24 Ritz crackers

Mix sugar, water and cream of tartar. Cook and let boil for 2 minutes. Add Ritz crackers and boil for one minute. Do not mix.

Remove from stove and add lemon juice.

Set aside while you make pie crust. Pour mixture into baked pie shell. Dot with butter and cinnamon. Put on top crust and bake in 350 F. oven until brown.

"Eat one of these and you'll want to eat more," laughs Mrs. J. F. Green, Jr., at a recent meeting of the Home Demonstration Club.

Mrs. Green attends meetings of the club with her baby, one-year-old Debbie Ruth.

The recipe is given below:

Walnut or Pecan Squares.

1 egg
1/4 teaspoon salt
1 cup brown sugar (packed)
1/2 cup flour

Mrs. J. F. Green, Jr.

1 cup pecans
1 1/2 teaspoons vanilla
1/8 teaspoon soda

Beat egg with salt, add brown sugar and flower which has been sifted with soda. Stir in the nuts and vanilla.

Bake in square pan (11 in by 7 in.) for 20 minutes. No longer, at 300 F. Cut and remove from pan at once. (It is soft at first but when cool is very chewy and delicious.)

Mrs. Philip Hayes offers one of her tasty cream pralines to the members of the Home Demonstration Club at their recent Christmas party.

Mrs. Hayes offers her recipe:

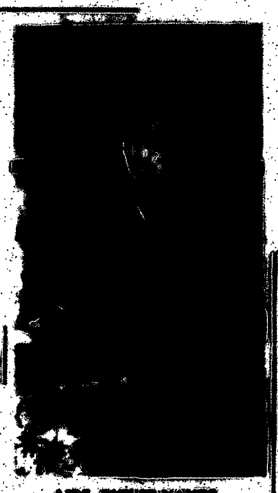

MRS. PHILIP HAYES

3 cups of brown sugar
1/4 cup of butter
1 1/2 cups of pecan halves
1/2 teaspoon of ground cinnamon
1 cup of cream

Mix sugar, butter and cream and cook until you can make a soft ball in a cup of cold water. Then add pecan halves and cinnamon. Beat until almost cold and drop spoonfull on waxed paper.

Mrs. Lenny Luke (left) gives her two-month-old Prince Lee with her when she goes to the meetings of the Home Demonstration Club.

One of Mrs. Luke's favorite recipes is her Jelly Cake.

"It's good," she said, "and it's so easy and quick to make."

Her recipe is given below:

1 package of Lemon Jelly
1 package Sweetmom Cake Mix
4 eggs
2/3 cup of water
2/3 cup of oil

Mix together and bake in a 350 degree oven until springy to the touch.

NOTICE TO BIDDERS
STATE OF MISSISSIPPI
COUNTY OF HANCOCK

Notice is hereby given by the Board of Supervisors of Hancock County, that sealed bids to be filed with the Clerk of said Board, will be received on or before 9:00 o'clock a.m., Monday, January 6th, 1958, to sell to the highest bidder for cash, the following, to-wit:

One (1) used Motor Grader field motor grader being the property of District One of Hancock County, Mississippi.

The Board reserves the right to reject any and all bids.

GIVEN under my hand and official seal of office, this the 3rd day of December, A. D. 1957.

A. C. MITCHELL
SEAL CLERK, BOARD OF SUPERVISORS HANCOCK COUNTY, MISSISSIPPI

Dive Into Our

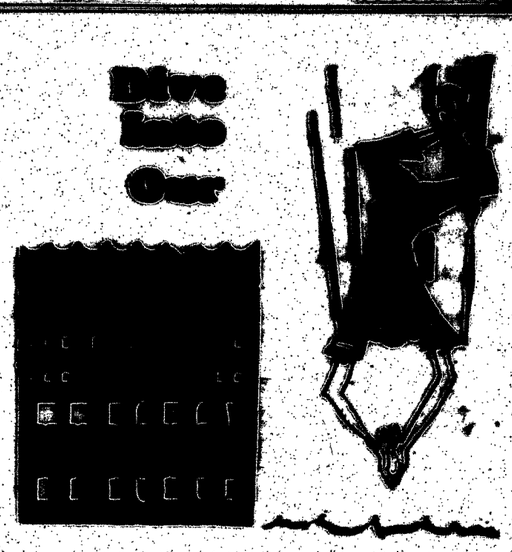

At
Hayes Cash Grocery

Aglow with
Christmas Cheer

AT
PEOPLES FEDERAL
Your Friends And Neighbors
Are Earning A Big
4%
Dividend
Why Not
Start Your Account Today
And Have Your Own
Wishing Well
Make Your Dreams Come True And
Collect Substantial Earnings On Your
Savings
PEOPLES FEDERAL
SAVINGS AND LOAN ASSOCIATION
BAY SAINT LOUIS, MISSISSIPPI

SWIFT'S
Jewel Oil Gal. $1.[illegible]

SUNNY DAY
Peas 21¢

HOME SUCH
Mince Meat Jar 55¢

OCEAN SPRAY
Cranberry Sauce 19¢

COMSTOCK
Pumpkin Pie Mix 25¢

Brazil Nuts LB. 49¢

GRADE "A" LARGE, FRESH
Yard Eggs DOZ. 65¢

Mixed Nuts LB. 53¢

SUNSHINE
Marshmallows LB. 33¢

Walnuts LB. 53¢

Christmas Cakes 69¢ to $3

Celery 2

Lettuce 2

5 LB. BAG
Oranges

FRESH
Coconuts 2

SUNKIST
Lemons

CHOICE
MEATS

GRADE "A"
Fryers lb 30¢

SWIFT PREMIUM BUTTER BALL
Turkeys lb

SUNSHINE CRAFTED
Hams READY-TO-EAT lb 57¢

HICKORY SMOKED
Slab Bacon lb 45¢

HOLIDAY ALL-MEAT
Frankfurters lb

Pork Chops lb 59¢

PREMIUM BEEF
Sirloins lb 85¢

PREMIUM VEAL
Rump Roast lb